

STATE OF NORTH CAROLINA, Johnston COUNTY
 Filed for Registration at 11:27:57 A.M.
July 5 2018 in the
 Register of Deeds Office
 Recorded in Book 87 Page 184
 BY Carlin M. Pankov
 REGISTER OF DEEDS

STATE OF NORTH CAROLINA, Johnston COUNTY
Tim R. Saunders Review Officer of Johnston County,
 certify that the map or plat to which this certification is
 affixed meets all statutory requirements for recording.
Tim R. Saunders DATE: 7/5/2018
 REVIEW OFFICER

STATE OF NORTH CAROLINA, Johnston COUNTY
Linwood J. Jones certify that this plat was drawn
 under my supervision from an actual survey made under my supervision (deed
 description recorded in Book 3734, page 528 etc.) (other); that
 the boundaries not surveyed are clearly indicated as drawn from information
 found in Book 10,000, Page 1; that the ratio of precision as
 calculated is 1: 10,000; that this plat was prepared in accordance
 with G.S. 47-30 as amended.
 Witness my original signature, registration number and seal this 3 day
 of July, A.D. 2018
Linwood J. Jones Land Surveyor
 L-1381 Reg. #

CERTIFICATION OF OWNERSHIP AND DEDICATION:
 I HEREBY CERTIFY THAT I AM THE OWNER(S) OF THE PROPERTY SHOWN
 AND DESCRIBED HEREIN, WHICH IS LOCATED IN THE SUBDIVISION
 JURISDICTION OF JOHNSTON COUNTY AND THAT I HEREBY ADOPT THIS
 SUBDIVISION PLAN WITH MY FREE CONSENT, ESTABLISH MINIMUM BUILDING
 SETBACK LINES, AND DEDICATE ALL STREETS, WALKS, ALLEYS, PARKS AND
 OTHER SITES AND EASEMENTS TO PUBLIC OR PRIVATE USE AS NOTED.
 DATE 7-3-18 OWNER(S) Brenda Gayle Hicks & Linwood Payton Hicks

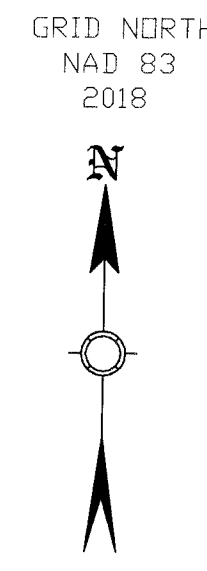

NOTE:
 DITCH ALONG
 BOUNDARY LINE

BRENDA GAYLE HICKS &
 LINWOOD PAYTON HICKS
 DB. 3734, PG. 528
 TAG: 06G06005E

76.78± ACRES TOTAL
 -11.63 ACRES
 65.15± ACRES REMAIN

REFERENCE:
 POLENTA FIELDS S/D
 PB. 81, PG. 497-498

MAP FOR LINWOOD JONES &
 JIMMY AUSTIN
 BY SOUTHWIND SURVEYING
 & ENG, INC.
 DATED 3/11/2006
 DWG # 06-0035

NOTES:
 NO NCGS MONUMENTS FOUND WITHIN
 2000 FEET

THE SUBJECT PROPERTY GRAPHICALLY
 DOES NOT APPEAR IN A SPECIAL FLOOD
 HAZARD AREA AS DETERMINED BY NC
 FLOOD PLAIN MAPPING.
 PANEL: 3720165500 K
 DATE: 04-30-2014

THIS SURVEY CREATES A SUBDIVISION
 OF LAND WITH THE AREA OF A COUNTY
 OR MUNICIPALITY THAT HAS AN ORDINANCE
 THAT REGULATES PARCELS OF LAND.

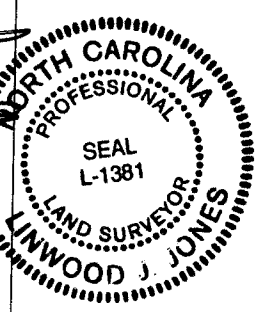

Linwood J. Jones, PLS

SOUTHWIND SURVEYING, PLLC
 LAND SURVEYING
 LAND PLANNING
 FIRM NUMBER: P-1345
 201 GLEN ROAD
 GARNER, N.C. 27529
 919-773-0183
 919-934-4556 (FAX)

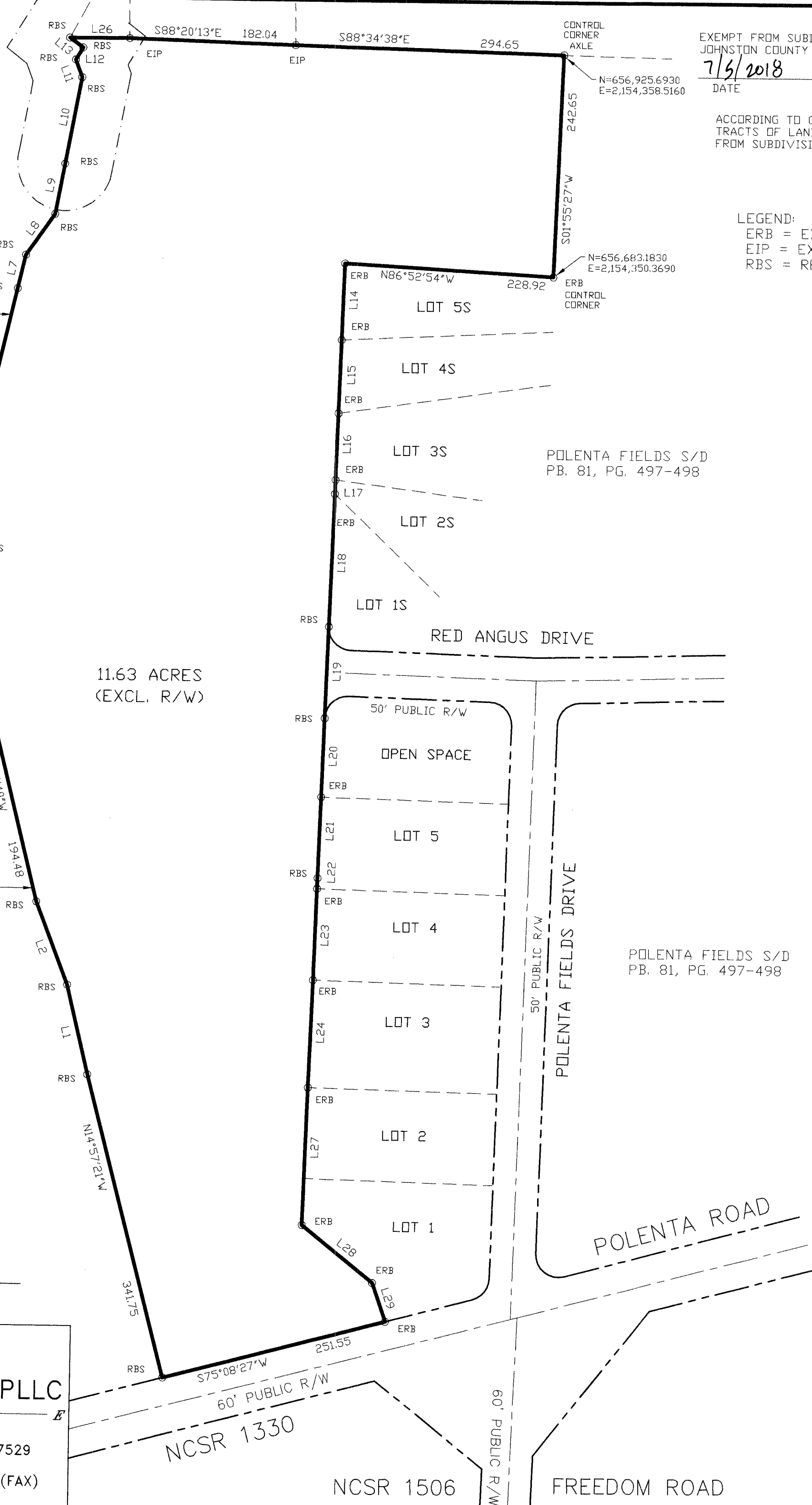

EXEMPT FROM SUBDIVISION REGULATION WITHIN THE
 JOHNSTON COUNTY PLANNING JURISDICTION.
 DATE 7/3/2018 SUBDIVISION ADMINISTRATOR

ACCORDING TO GENERAL STATUTE 153A-335,
 TRACTS OF LAND OVER 10 ACRES ARE EXEMPT
 FROM SUBDIVISION REGULATIONS.

LEGEND:
 ERB = EXISTING REBAR
 EIP = EXISTING IRON PIPE
 RBS = REBAR SET

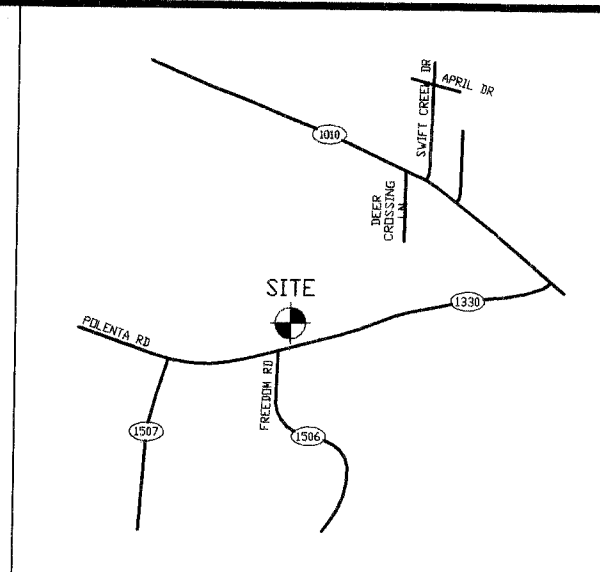

LINE	LENGTH	BEARING
L1	100.50	N13°42'46"W
L2	97.39	N21°19'14"W
L3	25.44	N07°43'42"W
L4	95.54	N08°16'27"E
L5	37.72	N08°16'27"E
L6	124.97	N12°57'14"E
L7	37.69	N12°57'14"E
L8	54.87	N34°43'20"E
L9	55.90	N10°18'01"E
L10	96.12	N10°18'01"E
L11	20.49	N20°22'06"W
L12	15.38	N30°19'45"E
L13	18.05	N53°41'49"W
L14	84.00	S01°37'05"W
L15	79.97	S01°38'19"W
L16	72.90	S01°36'07"W
L17	15.29	S01°54'12"W
L18	145.17	S01°39'04"W
L19	100.08	S01°39'31"W
L20	86.32	S01°37'10"W
L21	88.63	S01°39'03"W
L22	11.49	S01°39'03"W
L23	99.98	S01°39'54"W
L24	117.64	S01°39'54"W
L25	22.13	N88°22'09"W
L26	65.64	N89°45'58"E
L27	150.34	S01°32'22"W
L28	100.00	S51°23'22"E
L29	44.56	S19°41'17"E

CURVE	RADIUS	LENGTH	CHORD BEARING	CHORD
C1	50.00	78.55	N43°22'26"W	70.72
C2	50.00	88.61	N52°23'57"E	77.46
C3	50.00	51.48	S47°20'11"E	49.24
C4	25.00	30.77	S53°06'17"E	28.87
C5	25.00	30.77	N33°37'59"W	28.87
C6	50.00	76.46	N25°05'12"W	69.23
C7	50.00	53.55	N49°24'11"E	51.02
C8	50.00	83.97	S51°48'15"E	74.45
C9	50.00	5.07	S00°47'13"E	5.07

OWNER:
 BRENDA GAYLE HICKS &
 LINWOOD PAYTON HICKS
 1032 POLENTA ROAD
 SMITHFIELD, NC 27577
 DB. 3734, PG. 528
 TAG: 06G06005E

SURVEY FOR:
**POLENTA FIELDS S/D
 PHASE II**

TOWNSHIP	CLEVELAND	COUNTY	JOHNSTON	STATE	NC
SURVEYED BY	LJJ	DRAWN BY	LCJ		
DATE	7/3/18	SCALE	1"=100'	DRAWING NO.	17-0286