

OWNER CERTIFICATION (CE #1&6) SPO FILE NO. 51-CD

I HEREBY CERTIFY THAT I AM THE OWNER OF THE PROPERTY SHOWN AND DESCRIBED HEREON, WHICH IS LOCATED IN THE SUBDIVISION JURISDICTION OF THE COUNTY OF JOHNSTON AND THAT I HEREBY ADOPT THIS SUBDIVISION PLAN WITH MY FREE CONSENT, ESTABLISH MINIMUM SETBACK LINES, AND DEDICATE ALL STREETS, ALLEYS, PARKS AND OTHER SITES AND EASEMENTS TO PUBLIC OR PRIVATE USE AS NOTED.

*Gary T. Benson* 10/12/17  
GARY T. BENSON DATE  
*Linda W. Benson* 10/12/17  
LINDA W. BENSON DATE

OWNER CERTIFICATION (CE #2) SPO FILE NO. 51-CH

I HEREBY CERTIFY THAT I AM THE OWNER OF THE PROPERTY SHOWN AND DESCRIBED HEREON, WHICH IS LOCATED IN THE SUBDIVISION JURISDICTION OF THE COUNTY OF JOHNSTON AND THAT I HEREBY ADOPT THIS SUBDIVISION PLAN WITH MY FREE CONSENT, ESTABLISH MINIMUM SETBACK LINES, AND DEDICATE ALL STREETS, ALLEYS, PARKS AND OTHER SITES AND EASEMENTS TO PUBLIC OR PRIVATE USE AS NOTED.

*Fatisha Beth Blackmon* 10/11/17  
FATISHA BETH BLACKMON DATE

OWNER CERTIFICATION (CE #3) SPO FILE NO. 51-CG

I HEREBY CERTIFY THAT I AM THE OWNER OF THE PROPERTY SHOWN AND DESCRIBED HEREON, WHICH IS LOCATED IN THE SUBDIVISION JURISDICTION OF THE COUNTY OF JOHNSTON AND THAT I HEREBY ADOPT THIS SUBDIVISION PLAN WITH MY FREE CONSENT, ESTABLISH MINIMUM SETBACK LINES, AND DEDICATE ALL STREETS, ALLEYS, PARKS AND OTHER SITES AND EASEMENTS TO PUBLIC OR PRIVATE USE AS NOTED.

*Jerry W. Parrish* 10/12/17  
JERRY W. PARRISH DATE  
*Lisa B. Parrish* 10/12/17  
LISA B. PARRISH DATE

OWNER CERTIFICATION (CE #4) SPO FILE NO. 51-CF

I HEREBY CERTIFY THAT I AM THE OWNER OF THE PROPERTY SHOWN AND DESCRIBED HEREON, WHICH IS LOCATED IN THE SUBDIVISION JURISDICTION OF THE COUNTY OF JOHNSTON AND THAT I HEREBY ADOPT THIS SUBDIVISION PLAN WITH MY FREE CONSENT, ESTABLISH MINIMUM SETBACK LINES, AND DEDICATE ALL STREETS, ALLEYS, PARKS AND OTHER SITES AND EASEMENTS TO PUBLIC OR PRIVATE USE AS NOTED.

*Daniel Medlin Jr* 10-12-17  
DANIEL MEDLIN JR. DATE  
*Cathryn Z. Medlin* 10/12/17  
CATHRYN Z. MEDLIN DATE

*William R. Medlin* 10-11-17  
WILLIAM R. MEDLIN DATE

*Bonnie J. Medlin* 10-11-17  
BONNIE J. MEDLIN DATE

*Devan Barbour, III* 10/12/17  
DEVAN BARBOUR, III DATE

*Devan Barbour, IV* 10/11/17  
DEVAN BARBOUR, IV DATE

OWNER CERTIFICATION (CE #5) SPO FILE NO. 51-CE

I HEREBY CERTIFY THAT I AM THE OWNER OF THE PROPERTY SHOWN AND DESCRIBED HEREON, WHICH IS LOCATED IN THE SUBDIVISION JURISDICTION OF THE COUNTY OF JOHNSTON AND THAT I HEREBY ADOPT THIS SUBDIVISION PLAN WITH MY FREE CONSENT, ESTABLISH MINIMUM SETBACK LINES, AND DEDICATE ALL STREETS, ALLEYS, PARKS AND OTHER SITES AND EASEMENTS TO PUBLIC OR PRIVATE USE AS NOTED.

*Sherrill Farm LLC* 10-12-17  
SHERRILL FARM LLC DATE

NOTES:

- THIS PLAT DOES NOT REPRESENT A BOUNDARY SURVEY OF THE PARENT TRACTS. THE PARENT TRACT BOUNDARIES ADJACENT TO THIS EASEMENT ARE NOT CHANGED BY THIS PLAT.
- DISTANCES SHOWN ARE HORIZONTAL GROUND DISTANCES IN U.S. SURVEY FEET UNLESS OTHERWISE NOTED.
- AREA COMPUTED BY COORDINATE METHOD.
- THE BASIS OF THE MERIDIANS AND COORDINATES FOR THIS PLAT IS THE NORTH CAROLINA STATE PLANE COORDINATE SYSTEM, NORTH AMERICAN DATUM 1983 (NAD 83), BASED ON DIFFERENTIAL GPS OBSERVATIONS PERFORMED IN OCTOBER 2016. ALL DISTANCES ARE GROUND UNLESS OTHERWISE NOTED.
- DEED REFERENCES: AS SHOWN HEREON.
- SUBJECT PROPERTIES KNOWN AS TAX NUMBER: AS SHOWN HEREON.
- SUBJECT PROPERTIES PARTIALLY LIE WITHIN THE AREA DESIGNATED AS ZONE "X", BASED ON FEDERAL FLOOD INSURANCE RATE MAP 3720164100J EFFECTIVE DECEMBER 2, 2005.
- NO UNDERGROUND UTILITY LOCATING PERFORMED DURING THE COURSE OF THIS SURVEY.
- THE STATE OF NORTH CAROLINA, ITS EMPLOYEES AND AGENTS, SUCCESSORS AND ASSIGNS, RECEIVE A PERPETUAL RIGHT OF ACCESS TO THE EASEMENT AREA OVER THE PROPERTY AT REASONABLE TIMES TO UNDERTAKE ANY ACTIVITIES TO RESTORE, CONSTRUCT, MANAGE, MAINTAIN, ENHANCE, AND MONITOR THE STREAM, WETLAND AND ANY OTHER RIPARIAN RESOURCES IN THE EASEMENT AREA, IN ACCORDANCE WITH RESTORATION ACTIVITIES OR A LONG-TERM MANAGEMENT PLAN AS DESCRIBED IN SECTION III-A OF THE CONSERVATION EASEMENT AGREEMENT.

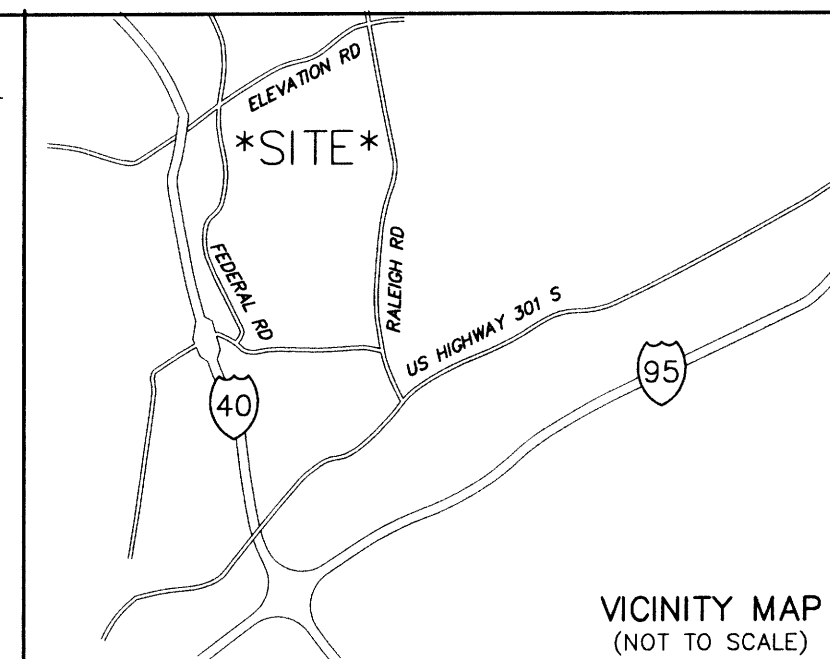

LINE	LENGTH	BEARING
L1	467.40	N68°30'11"E
L2	58.52	S43°08'24"W
L3	30.01	N72°45'58"E

LINE	LENGTH	BEARING	PT #	NORTHING	EASTING
E1	375.77	S69°56'16"W	1	618047.77	2141051.73
E2	65.59	N06°51'27"W	2	617918.86	2140698.76
E3	35.52	S84°07'59"W	3	617983.98	2140690.93
E4	64.76	N00°32'02"W	4	617980.35	2140655.60
E5	165.63	S52°17'28"W	5	618045.11	2140654.99
E6	88.06	S52°17'28"W	6	617943.80	2140533.95
E7	197.03	N12°57'14"W	7	617888.94	2140454.29
E8	434.06	N78°48'17"E	8	618081.96	2140410.12
E9	257.12	N54°43'26"E	9	618166.23	2140835.92
E10	267.02	S01°15'58"E	10	618314.72	2141045.83
E11	82.49	S84°07'59"W	11	617971.92	2140573.54
E12	17.62	S06°51'27"E	12	617954.42	2140575.64
E13	52.77	S78°23'16"W	13	618799.06	2141035.12
E14	751.47	N01°19'58"W	14	618799.06	2141164.37
E15	129.25	N90°00'00"E	15	618515.46	2141390.56
E16	362.76	S38°34'31"E	16	618409.15	2141410.46
E17	108.15	S10°36'06"E	17	618378.47	2141673.38
E18	264.70	S83°20'39"E	18	618291.95	2141671.72
E19	86.54	S01°05'46"W	19	618219.05	2141496.62
E20	666.35	S68°30'11"W	20	618185.21	2141713.34
E21	198.94	N68°30'11"E	21	618196.91	2141676.29
E22	114.57	S21°18'17"E	22	620140.32	2142411.62
E23	38.86	N72°28'27"W	23	619921.50	2142408.96
E24	190.96	N83°20'39"W	24	620031.13	2142220.35
E25	218.84	S00°41'44"W	25	620186.80	2142229.93
E26	218.16	N59°50'04"W	26	620179.48	2142328.94
E27	155.96	N03°31'19"E	27	619029.95	2142768.69
E28	99.28	S85°46'28"E	28	619025.87	2143013.98
E29	91.49	S64°38'20"E	29	618653.71	2143813.55
E30	245.32	S89°02'47"E	30	618677.61	2142591.14
E31	265.78	S49°20'40"W	31	618367.78	2142424.75
E32	282.13	S51°38'12"W	32	618333.62	2142375.63
E33	351.68	S28°14'09"W	33	618338.64	2142588.03
E34	58.84	S95°11'21"W	34	618372.04	2142182.32
E35	117.75	N87°04'13"W	35	618540.19	2142339.90
E36	82.35	N66°49'37"W	36	618826.01	2142521.09
E37	230.44	N43°08'24"E	37	618367.94	2142085.59
E38	338.41	N32°22'18"E	38	618329.34	2142142.31
E39	320.77	N50°31'26"E	39	618285.21	2142245.41
E40	112.15	S68°49'37"E	40	618282.22	2142383.88
E41	58.55	S87°04'13"E	41	618050.94	2142138.52
E42	284.31	S35°33'51"W	42	618246.77	2142066.80
E43	445.87	N72°28'27"W	43	620068.22	2142563.85
E44	41.06	S83°20'39"E	44	619884.08	2142653.59
E45	374.12	S70°29'22"E	45	619744.57	2142903.14
E46	110.43	N43°08'24"E	46	619459.80	2143155.07
E47	168.44	S64°38'20"E	47	619495.27	2143341.76
E48	204.84	S25°58'57"E	48	619630.96	2143493.25
E49	285.89	S60°47'36"E	49	619643.78	2143534.56
E50	380.21	S41°29'53"E	50	619620.64	2143542.21
E51	190.03	N79°14'36"E	51	619495.21	2143642.84
E52	203.38	N48°08'53"E	52	619476.39	2143657.58
E53	43.25	N72°45'58"E	53	619316.56	2143450.05
E54	24.38	S18°00'00"E	54	619183.57	2143134.42
E55	125.76	S53°08'51"E	55	619055.62	2143048.63
E56	70.38	S12°05'25"E	56	619059.36	214289.71
E57	261.95	S52°23'53"W	57	619301.46	2142982.28
E58	342.50	S67°09'06"W	58	619580.70	2142808.84
E59	154.05	S33°50'40"W	59	619689.43	2142591.99
E60	258.94	N89°10'23"W	60	619652.67	2143563.22
E61	309.35	N38°29'57"E	61	619684.92	2143667.17
E62	328.72	N31°50'39"W	62	619521.39	2143720.69
E63	242.58	N63°22'20"W	63	619494.46	2143751.85
E64	295.56	N38°15'39"W	64	619482.04	2143687.05
E65	108.84	N72°45'58"E	65	619562.48	2143669.82
E66	172.06	S18°07'18"E	66	619638.99	2143567.74
E67	41.18	S49°09'47"E			
E68	65.98	S79°08'08"W			
E69	82.27	N12°05'25"W			
E70	127.58	N53°08'51"W			
E71	14.40	N18°18'00"W			

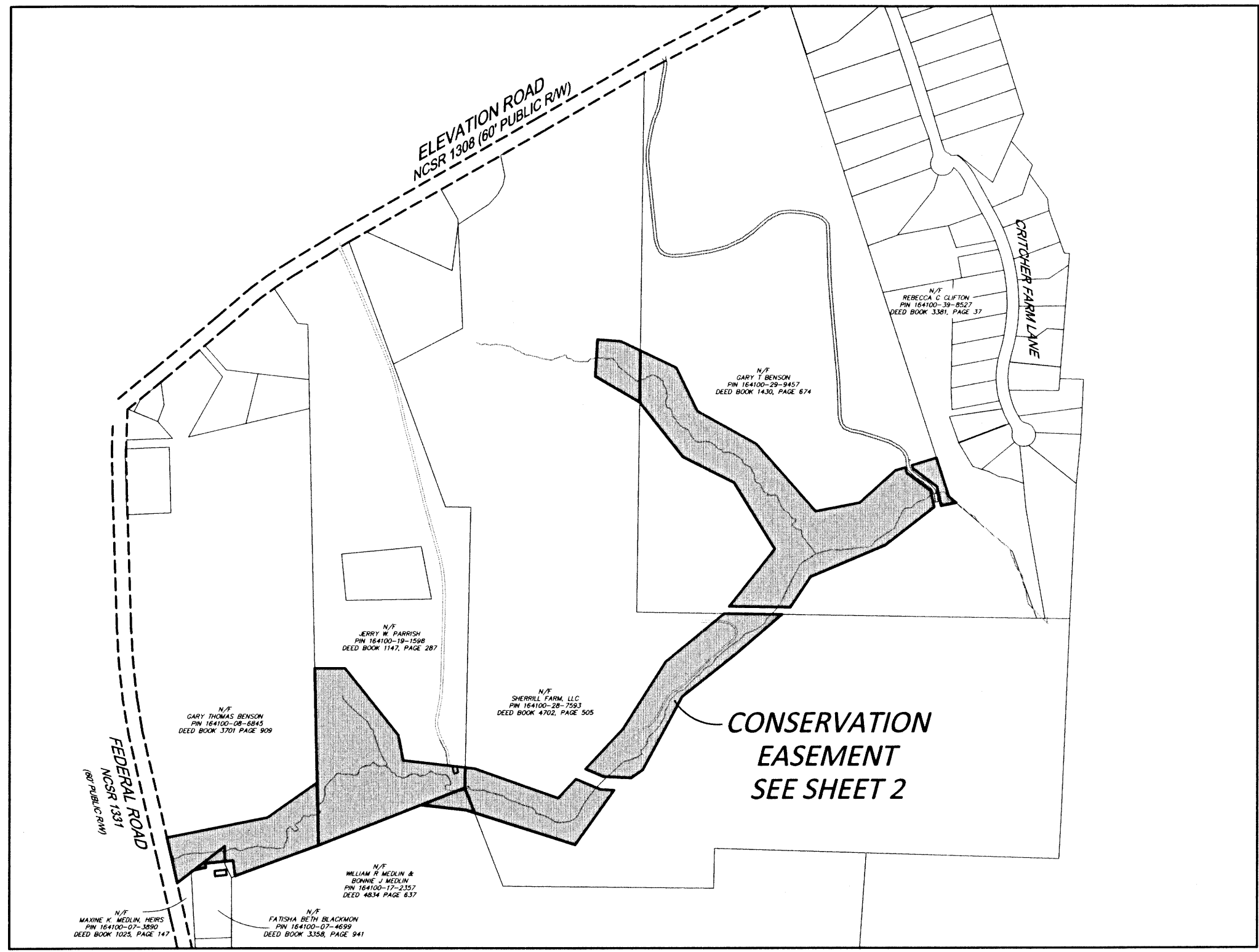

I, JAMES M. GELLENTHIN, HEREBY DECLARE THAT THIS MAP WAS DRAWN UNDER MY SUPERVISION FROM A SURVEY MADE UNDER MY SUPERVISION, THAT THE BOUNDARIES NOT SURVEYED ARE CLEARLY INDICATED, AS DRAWN FROM INFORMATION AS SHOWN HEREON, THAT THE RATIO OF PRECISION AS CALCULATED IS GREATER THAN 1:10,000; THAT THIS MAP DOES REPRESENT AN OFFICIAL BOUNDARY SURVEY (OF THE EASEMENT AREA) AND HAS BEEN PREPARED IN ACCORDANCE WITH G.S. 47-30.45. AMENDED. WITNESS MY ORIGINAL SIGNATURE, REGISTRATION NUMBER AND SEAL THIS 25TH DAY OF SEPTEMBER, 2017.

*James M. Gellenthin*  
NORTH CAROLINA REGISTRATION NUMBER L-3860  
JAMES M. GELLENTHIN

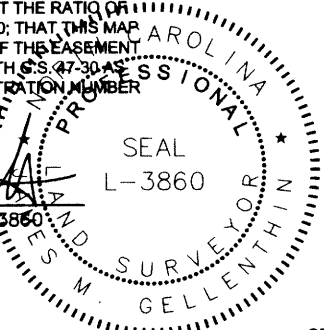

I, JAMES M. GELLENTHIN, PROFESSIONAL LAND SURVEYOR, NO. L-3860 CERTIFY TO THE FOLLOWING AS REQUIRED IN G.S. 47-30 (F)(11): THAT THE SURVEY IS OF ANOTHER CATEGORY, SUCH AS THE RECOMBINATION OF EXISTING PARCELS, A COURT ORDERED SURVEY, OR OTHER EXCEPTION TO THE DEFINITION OF SUBDIVISION.

*James M. Gellenthin*  
NORTH CAROLINA REGISTRATION NUMBER L-3860  
JAMES M. GELLENTHIN

STATE OF NORTH CAROLINA  
JOHNSTON COUNTY  
STEPHANIE RICHIE, REVIEW OFFICER  
OF JOHNSTON COUNTY, CERTIFY THAT THE MAP OR PLAT WHICH THIS CERTIFICATION IS AFFIXED MEETS ALL STATUTORY REQUIREMENTS FOR RECORDING.

*Stephanie Richie* 10/13/17  
STEPHANIE RICHIE DATE

STATE OF NORTH CAROLINA  
JOHNSTON COUNTY  
FILED FOR REGISTRATION AT 11:33:22 AM  
October 13, 2017, IN THE  
REGISTER OF DEEDS OFFICE  
RECORDED IN BOOK 85, PAGE 412  
Craige Blaine Register of Deeds  
BY *Patty G. Woodall* Asst.  
Patty G. Woodall, Asst. Register of Deeds  
10/12/17 DATE

THIS PLAT IS EXEMPT FROM THE DEFINITION OF A SUBDIVISION WITHIN THE ZONING JURISDICTION OF THE JOHNSTON COUNTY PLANNING DEPARTMENT.

*Berry Mon*  
JOHNSTON COUNTY-PLANNER

FINAL PLAT  
CONSERVATION EASEMENT  
FOR  
STATE OF NORTH CAROLINA  
DEPARTMENT OF ENVIRONMENTAL QUALITY  
DIVISION OF MITIGATION SERVICES  
PROJECT NAME: STONY FORK RESTORATION PROJECT  
DMS PROJECT #: 97085  
SPO FILE NO. 51-CD, 51-CE, 51-CF, 51-CG, 51-CH  
ELEVATION TOWNSHIP, JOHNSTON COUNTY  
NORTH CAROLINA

DATE: AUGUST 16, 2017 SCALE: N/A SHEET: 1 OF 2

KCI ASSOCIATES OF N.C.  
ENGINEERS, SURVEYORS AND PLANNERS  
4505 FALLS OF NEUSE ROAD, FLOOR 4  
RALEIGH, NC 27607  
PHONE (919) 783-9214 \* FAX (919) 783-9266  
C-0764

