

STATE OF NORTH CAROLINA COUNTY OF JOHNSTON
 Filed for Registration at 5:04:34 P.M. on 23 January 2008 in the Register of Deeds Office
 Registered in Book 71 Page 464
 Recorded by *Cheryl Olive* BY *Jean Blaine* Deputy

STATE OF NORTH CAROLINA COUNTY OF JOHNSTON
 I, *Ray B. Hatch*, Review Officer of JOHNSTON County, certify that the map or plat to which this certification is affixed meets all statutory requirements for recording.
 Ray B. Hatch by *Rebecca L. Wilson* papers DATE: 1-23-08
 REVIEW OFFICER

STATE OF NORTH CAROLINA COUNTY OF JOHNSTON
 I, *Thomas M. Hall*, certify that this plat was drawn under my supervision made under my supervision or dead description recorded in Book page that the boundaries not surveyed are clearly indicated as drawn from information found in Book page that the ratio of precision as calculated is 1:50,000 that this plat was prepared in accordance with G.S. 47-30 as amended.
 Witness my original signature, registration number and seal this 19 day of *Feb* A.D., 2007.
Thomas M. Hall Land Surveyor

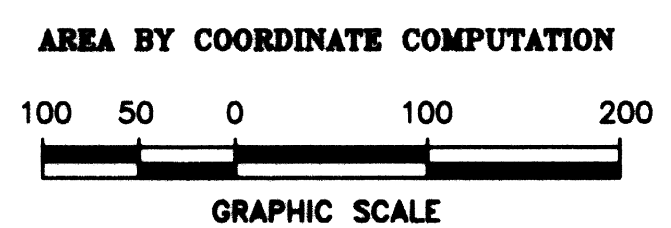
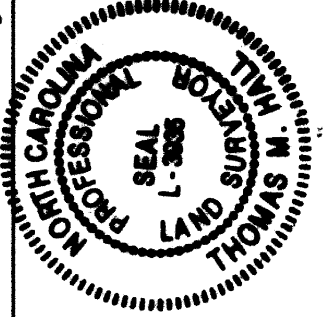

SOUTHWIND
 SURVEYING AND ENGINEERING, INC.
 201 GLEN ROAD
 GARNER, N.C. 27529
 919-773-0183
 919-773-0148 (FAX)

SURVEYING/ENGINEERING/LAND DEVELOPMENT

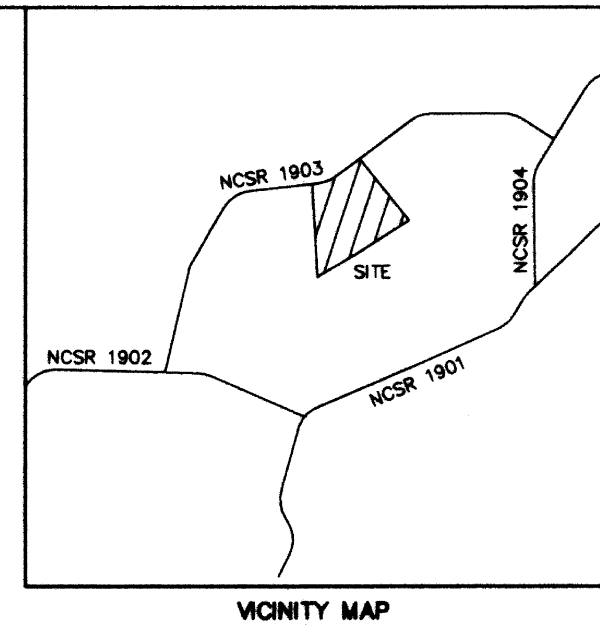
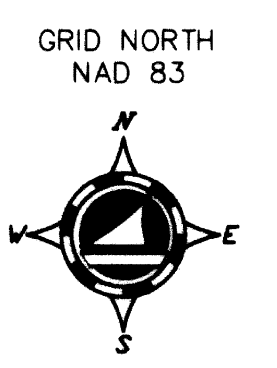
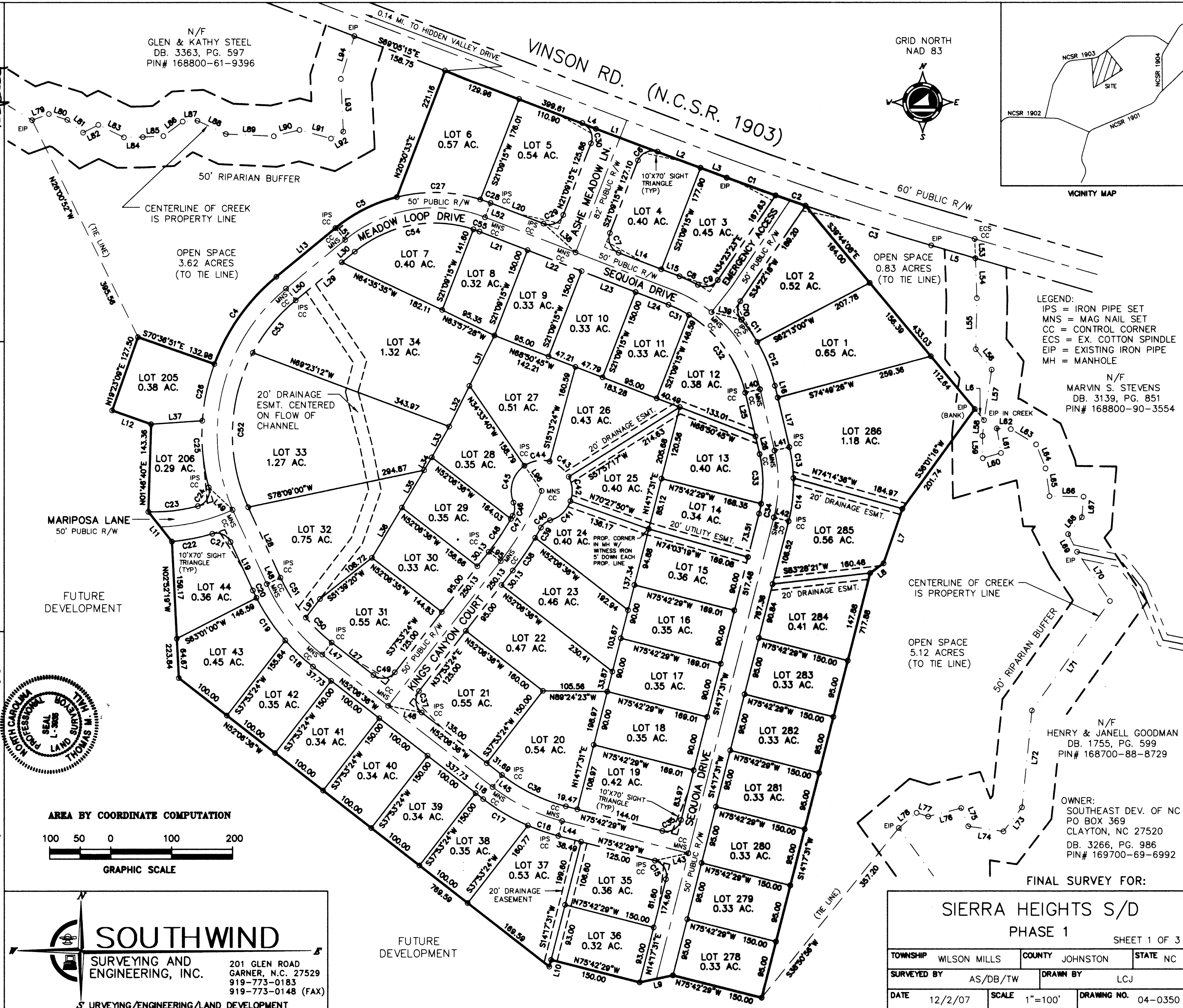

LEGEND:
 IPS = IRON PIPE SET
 MNS = MAG NAIL SET
 CC = CONTROL CORNER
 ECS = EX. COTTON SPINDLE
 EIP = EXISTING IRON PIPE
 MH = MANHOLE

N/F
 MARVIN S. STEVENS
 DB. 3139, PG. 851
 PIN# 168800-90-3554

N/F
 HENRY & JANELL GOODMAN
 DB. 1755, PG. 599
 PIN# 168700-88-8729

OWNER:
 SOUTHEAST DEV. OF NC
 PO BOX 369
 CLAYTON, NC 27520
 DB. 3266, PG. 986
 PIN# 169700-69-6992

FINAL SURVEY FOR:

SIERRA HEIGHTS S/D
 PHASE 1

SHEET 1 OF 3

| | | | | | |
|-------------|--------------|----------|----------|-------------|---------|
| TOWNSHIP | WILSON MILLS | COUNTY | JOHNSTON | STATE | NC |
| SURVEYED BY | AS/DB/TW | DRAWN BY | LCJ | | |
| DATE | 12/2/07 | SCALE | 1"=100' | DRAWING NO. | 04-0350 |